

WQMA Producer Dashboard How To

To sign-up for and use the LLNRD WQMA Producer Dashboard, you first will want to go to the Lower Loup NRD website at www.llnrd.org.

Once on the site, in the main menu under the programs tab, you will click on Producer Dashboard

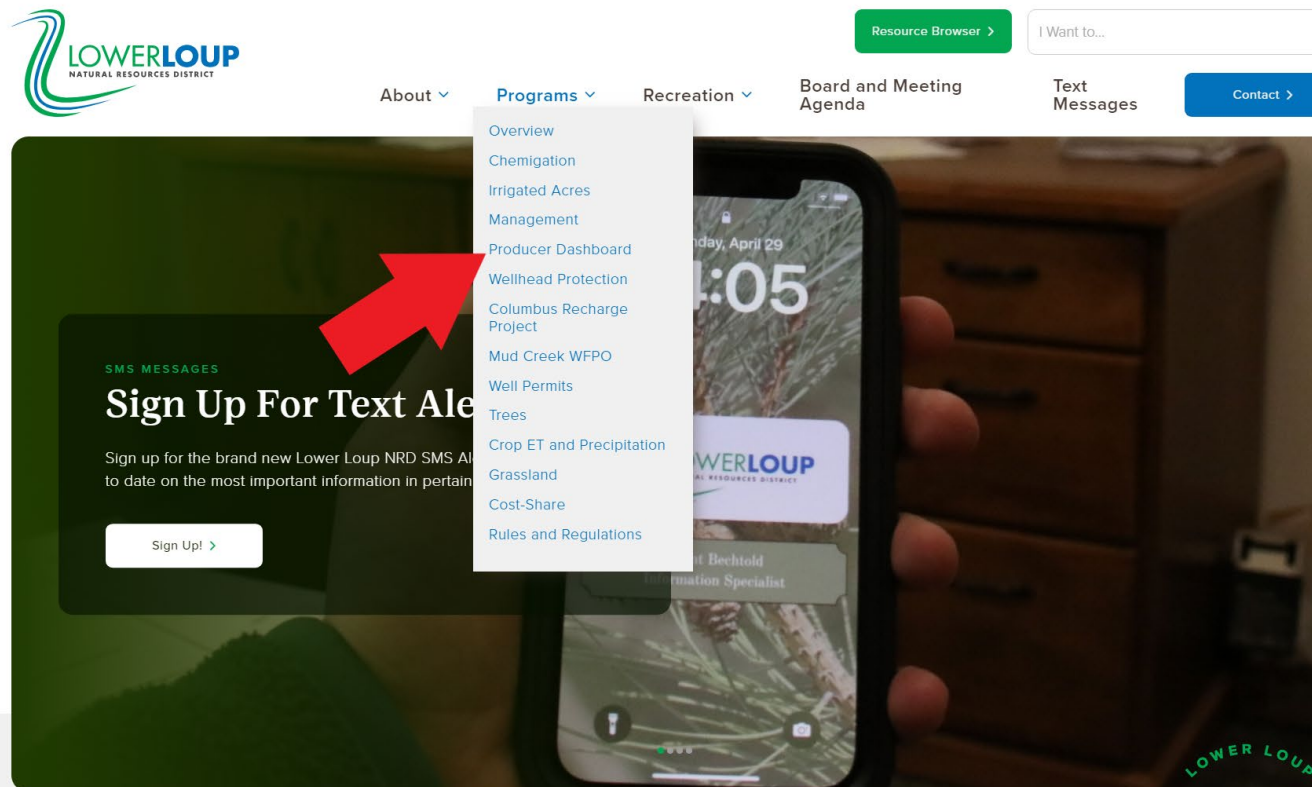

We're committed to safeguarding the environment through erosion prevention, flood management, floodwater and

You will be brought to a page containing a link to the Dashboard.



About ▾

Programs ▾

Recreation ▾

Board and Meeting
Agenda

Text
Messages

Contact >

Resource Browser >

I Want to...

WQMA PRODUCER DATA ENTRY DASHBOARD

This dashboard **saves you time** by making it **simple** to enter your field data!

[Home](#) » [Programs](#) » [WQMA Producer Data Entry Dashboard](#)

Overview

Chemigation

Irrigated Acres

Management

Producer Dashboard

Wellhead Protection

Columbus Recharge Project

Mud Creek WFPO

Well Permits

Trees

Link to Dashboard

On initial sign-up, please contact the Lower Loup NRD Headquarters to set up an authentication account.



Once you click on the link, you will be taken to a login page. The first time you are on this page, you will need to sign up for the service. Click the Sign Up tab, enter your email, a password that meets the site criteria, your first and last name, and once all fields have been filled click the blue Sign Up button.

Sign Up

Log In

Sign Up

 Sign up with Google

or

 Email

 Password

First Name

Last Name

By signing up, you agree to our terms of service and privacy policy.

SIGN UP >

After signing up, contact the LLNRD Headquarters by calling (308) 728-3221. Give your name and email that you used to sign up and the LLNRD staff will link your field maps and reports to your account.

Once the NRD has linked your reports and maps, you can go back to the Dashboard login page and login using the credentials that you created.

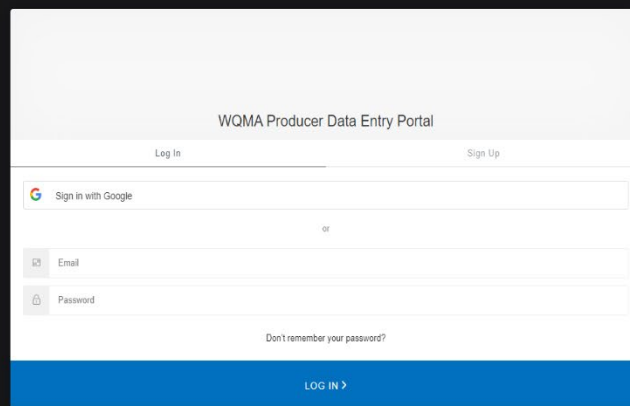

The screenshot shows a web browser window displaying the 'WQMA Producer Data Entry Portal' login page. The page has a light gray header with the title 'WQMA Producer Data Entry Portal'. Below the header, there are two links: 'Log In' and 'Sign Up'. The main content area is white and contains a 'Sign in with Google' button with the Google logo. Below this, there is a link that says 'or'. Underneath the 'or' link, there are two input fields: one for 'Email' and one for 'Password'. Below the password field, there is a link that says 'Don't remember your password?'. At the bottom of the form, there is a blue button with the text 'LOG IN >'. The entire page is set against a dark gray background.

Once you have logged in, you should see a field map with reports listed below. Clicking on the reports listed below will bring up the maps for each specific field.

Click on the field shown on the map to bring up the report popup for the field. In the report popup, you can click Add/Edit Details to submit your data.

Irrigation Systems - Dashboard

☒ Use alternate color scheme



IS #	Field Name	Acres	Status
WQMA Reports	TestField1		Not Submitted

Showing 1 to 1 of 1 entries

LOWER LOUP

NATURAL RESOURCES DISTRICT

WQMA Producer Data Entry Portal

[Home](#) [Contact](#)

Irrigation Systems

☒ Use alternate color scheme

WQMA Reports

Crop Planted

Acres

Status

CORN

135

Saved

Showing 1 to 1 of 1 entries

Add/Edit Details

Close

+

-

mapbox

TestField1 - null

82524 MAPQUEST, ©MAPBOX, ©TOMTOM, ©LUMIA

IS #

Field Name

Acres

Status

WQMA Reports

TestField1

Not Submitted

Showing 1 to 1 of 1 entries

© 2024 - Lower Loup Natural Resources District

In the Add/Edit Details menu, there are editable fields for Actual Yield, Pre N, Post N, Manure N, and Irrigation N. There is also an Attachments field where you can choose a file that contains your data. Once the file is selected, click the check boxes that apply to the data and click on Upload Attachment.

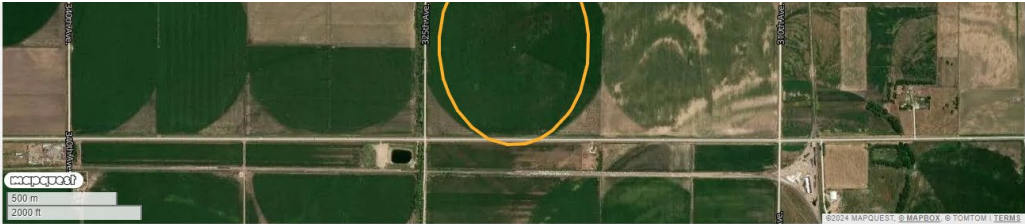

Crop Year:	Operator Name:	Field Name:	Irr Water Nitrates (ppm):
2024	Russell Callan	Test Field (TestField1)	N/A

2024 Crop	2023 Crop	Acres	Soil (ppm)	Actual Yield (bu/ac)	Inhibitor
CORN	SOYBEANS	135	2.35		No
Pre (lbs N/ac)	Post (lbs N/ac)	Manure (lbs N/ac)	Irr Inches	Irr (lbs N/ac)	
Notes					

Attachments

Choose File No file chosen

Please select all that apply to the file being uploaded:

- ☒ 2025 Soil Sample
- ☒ 2024 Manure Sample
- ☒ 2024 N-Inhibitor Doc

[Upload Attachment](#)

Actions	File Name	2025 Soil Sample	2024 Manure Sample	2024 N-Inhibitor Doc
No data available in table				

[Save](#) [Submit for Review](#) [Cancel](#)



Crop Year: 2024	Operator Name: Russell Callan	Field Name: Test Field (TestField1)	Irr Water Nitrates (ppm): N/A
---------------------------	---	---	---

2024 Crop CORN	2023 Crop SOYBEANS	Acres 135	Soil (ppm) 2.35	Actual Yield (bu/ac)	Inhibitor No
Pre (lbs N/ac)	Post (lbs N/ac)	Manure (lbs N/ac)	Irr inches	Irr (lbs N/ac)	
Notes					

Attachments

Choose File No file chosen

Please select all that apply to the file being uploaded:

- ☒ 2025 Soil Sample
- ☒ 2024 Manure Sample
- ☒ 2024 N-Inhibitor Doc

Upload Attachment

Actions	File Name	2025 Soil Sample	2024 Manure Sample	2024 N-Inhibitor Doc
No data available in table				

[Save](#) [Submit for Review](#) [Cancel](#)

Once you have filled the available information fields, click the green Save button at the bottom of the page, then click the green Submit for Review button.

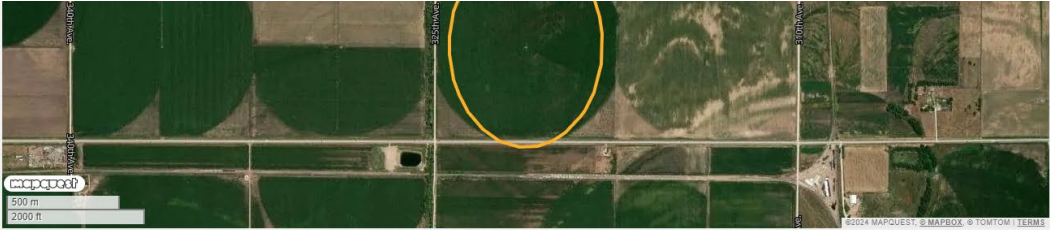

Crop Year: 2024 **Operator Name:** Russell Callan **Field Name:** Test Field (TestField1) **Irr Water Nitrates (ppm):** N/A

2024 Crop	2023 Crop	Acres	Soil (ppm)	Actual Yield (bu/ac)	Inhibitor
CORN	SOYBEANS	135	2.35		No
Pre (lbs N/ac)	Post (lbs N/ac)	Manure (lbs N/ac)	Irr Inches	Irr (lbs N/ac)	
Notes					

Attachments

Choose File No file chosen

Please select all that apply to the file being uploaded:

- ☒ 2025 Soil Sample
- ☒ 2024 Manure Sample
- ☒ 2024 N-Inhibitor Doc

[Upload Attachment](#)

Actions	File Name	2025 Soil Sample	2024 Manure Sample	2024 N-Inhibitor Doc
No data available in table				

[Save](#) [Submit for Review](#) [Cancel](#)

© 2024 - Lower Verde Natural Resources District

If you have any questions pertaining to the WQMA Producer Dashboard, please contact Neal Fulton (nfulton@llnrd.org) or Mike Lorenz (mikel@llnrd.org).